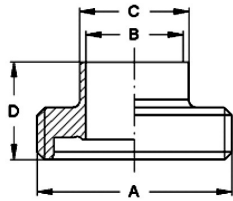
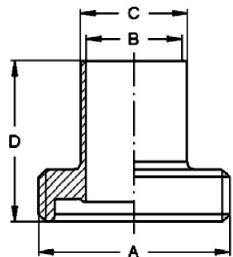
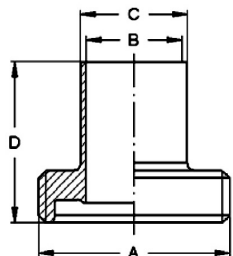

Aseptik-/Hygiene-Rohrverschraubung DIN 11853-1 + DIN 11864-1
Art.Nr.
EUR
Art.Nr.
EUR
Gewindestutzen DIN, DIN 11853-1

DN	A	B	C	D			AISI316L-1.4404
10	Rd 28x1/8"	10	13	19			470130 22,50
15	Rd 34x1/8"	16	19	19			470131 23,60
20	Rd 44x1/6"	20	23	21			470132 25,20
25	Rd 52x1/6"	26	29	26			470133 27,40
32	Rd 58x1/6"	32	35	30			470134 30,10
40	Rd 65x1/6"	38	41	31			470135 30,60
50	Rd 78x1/6"	50	53	31			470136 31,50
65	Rd 95x1/6"	66	70	36			470137 43,90
80	Rd 110x1/4"	81	85	42			470138 60,30
100	Rd 130x1/4"	100	104	50			470139 84,40

Gewindestutzen ASME, DIN 11864-1 (AISI316L-1.4404)

DN	A	B	C	D			AISI316L-1.4404
1"	Rd 52x1/6"	22,1	25,4	43			478403 35,10
1,5"	Rd 65x1/6"	34,8	38,1	48,5			478404 41,50
2"	Rd 78x1/6"	47,5	50,8	48,5			478405 50,20
2,5"	Rd 95x1/6"	60,2	63,5	60			478406 73,90
3"	Rd 110x1/4"	72,9	76,2	64			478407 96,30
4"	Rd 130x1/4"	97,38	101,6	64			478408 123,30

Gewindestutzen ASME, DIN 11864-1 (AISI316L-1.4435)

DN	A	B	C	D			AISI316L-1.4435
0,5"	Rd 28x1/8"	9,4	12,7	41			478501 Anfrage
0,75"	Rd 34x1/8"	15,75	19,05	41			478502 Anfrage
1"	Rd 52x1/6"	22,1	25,4	43			478503 Anfrage
1,5"	Rd 65x1/6"	34,8	38,1	48,5			478504 Anfrage
2"	Rd 78x1/6"	47,5	50,8	48,5			478505 Anfrage
2,5"	Rd 95x1/6"	60,2	63,5	60			478506 Anfrage
3"	Rd 110x1/4"	72,9	76,2	64			478507 Anfrage
4"	Rd 130x1/4"	97,38	101,6	64			478508 Anfrage

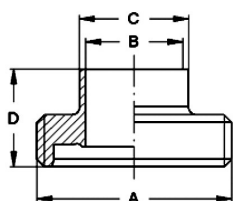
Gewindestutzen ASME, DIN 11853-1

DN	A	B	C	D			AISI316L-1.4404
1"	Rd 52x1/6"	22,1	25,4	26			478303 28,70
1,5"	Rd 65x1/6"	34,8	38,1	31			478304 33,40
2"	Rd 78x1/6"	47,5	50,8	31			478305 38,20
2,5"	Rd 95x1/6"	60,2	63,5	36			478306 53,70
3"	Rd 110x1/4"	72,9	76,2	42			478307 75,80
4"	Rd 130x1/4"	97,4	101,6	50			478308 103,90